

Patient report

Bio-Rad DATE: 10/16/2019
D-10 TIME: 12:20 PM
S/N: #DJ4I016123 Software version: 4.30-2
Sample ID: 10584733
Injection date 10/16/2019 12:14 PM
Injection #: 5 Method: HbA1c
Rack #: --- Rack position: 4

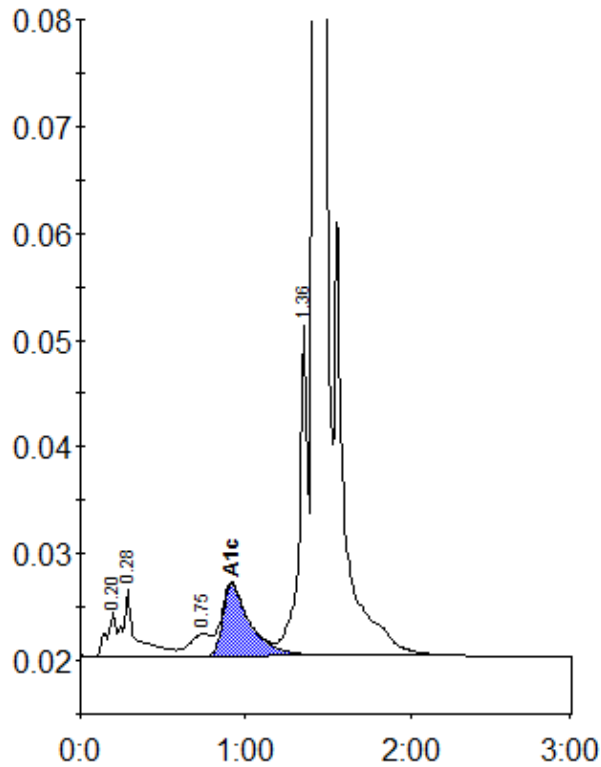

Peak table - ID: 10584733

| Peak | R.time | Height | Area | Area % |
|-------------|---------|--------|---------|--------|
| A1a | 0.20 | 4110 | 16255 | 0.7 |
| A1b | 0.28 | 6212 | 34882 | 1.5 |
| LA1c/CHb-1 | 0.75 | 2051 | 18365 | 0.8 |
| A1c | 0.92 | 6721 | 77869 | 4.8 |
| P3 | 1.36 | 30836 | 111968 | 4.9 |
| A0 | 1.42 | 679492 | 2043657 | 88.7 |
| Total Area: | 2302996 | | | |

| | |
|----------------|-----|
| Concentration: | % |
| A1c | 4.8 |